



SCAN TO
LEARN MORE

A DUO TO TALK ABOUT

BOTOX
COSMETIC
onabotulinumtoxinA
injection

JUVÉDERM[®]
COLLECTION OF FILLERS

Jacqueline, Age 30—Social Media Manager

Jacqueline was treated with BOTOX[®] Cosmetic in her moderate to severe frown lines, crow's feet lines, and forehead lines, along with JUVÉDERM[®] VOLUMA[®] XC in her cheeks and chin, JUVÉDERM[®] VOLBELLA[®] XC in her lips and undereye hollows, JUVÉDERM[®] VOLLURE[®] XC in her smile lines, and JUVÉDERM[®] VOLUX[®] XC in her jawline. *Real patient. Results may vary.*

The safe and effective use of these products has not been studied together.

Please see Approved Uses and Important Safety Information, including Boxed Warning, inside for BOTOX[®] Cosmetic and the JUVÉDERM[®] Collection of Fillers.

WHAT ARE YOUR GOALS?

FEWER LINES

BOTOX
COSMETIC
onabotulinumtoxinA
injection

Only BOTOX® Cosmetic is FDA approved to temporarily improve the look of **moderate to severe frown lines, crow's feet lines, and forehead lines** in adults.

NATURAL-LOOKING RESULTS.*

Only BOTOX® Cosmetic can offer you **The Look of 3**—a treatment plan for 3 areas, with 64 Units, at least 3 times a year.†‡

*In 2 clinical trials, a majority of patients reported they were “Mostly or Very Satisfied” with their overall treatment results at day 60. In addition, these patients reported the same responses for the natural-looking result of treatment for their frown lines and forehead lines. In a 2022 survey, a majority of respondents treated for their crow's feet lines said they “Completely or Somewhat Agree” that BOTOX® Cosmetic provides natural-looking results.

†In clinical trials, BOTOX® Cosmetic results had a 4-month duration with full results seen at 30 days.

‡Treatment should be spaced at least 90 days apart.

CUSTOMIZED VOLUME

JUVÉDERM
COLLECTION OF FILLERS

SMOOTH. NATURAL-LOOKING. LONG-LASTING.

CONTOUR

JUVÉDERM® VOLUMA® XC
VOLUMIZE CHEEKS FOR LIFT

LONGEST-LASTING HA filler for the cheeks—results last up to **2 years***†

JUVÉDERM® VOLUMA® XC
SHAPE THE CHIN

LONG-LASTING—results last up to **1 year***

JUVÉDERM® VOLUX® XC
REDEFINE THE JAWLINE

LONGEST-LASTING HA filler for the jawline—results last up to **1 year***

LIPS

JUVÉDERM® ULTRA XC
PLUMP THE LIPS

LONG-LASTING—results last up to **1 year***

JUVÉDERM® VOLBELLA® XC
ENHANCE LIPS & SOFTEN LIP LINES

LONG-LASTING—results last up to **1 year***

LONGEST-LASTING HA FILLER COLLECTION FOR THE LIPS**

SMILE LINES

JUVÉDERM® VOLLURE® XC
SMOOTH LINES

LONGEST-LASTING HA filler for facial wrinkles and folds—results last up to **18 months***§

JUVÉDERM® ULTRA PLUS XC
FILL LINES

LONG-LASTING—results last beyond **1 year***

UNDEREYES

JUVÉDERM® VOLBELLA® XC
IMPROVE THE UNDEREYE HOLLOW

LONG-LASTING HA filler for the undereye hollows—results last up to **1 year***

*With optimal treatment.

†Based on duration data in JUVÉDERM® VOLUMA™ XC DFU May 2023, Restylane® Contour IFU June 2023, Restylane® Lyft with Lidocaine IFU June 2023. Not a head-to-head study.

‡Based on duration data in JUVÉDERM® Ultra XC DFU May 2023, JUVÉDERM® VOLBELLA® XC DFU May 2023, Restylane® Silk IFU June 2023, Restylane® Kysse IFU April 2023, Restylane® IFU June 2023, Revanesse® Lips™+ DFU 2020, Restylane-L® IFU June 2023. Not a head-to-head study.

§Based on duration data for moderate to severe wrinkles and folds in JUVÉDERM® Ultra XC DFU May 2023, JUVÉDERM® Ultra Plus XC DFU May 2023, JUVÉDERM® VOLLURE™ XC DFU May 2023, Belotero Balance® IFU May 2023, Restylane® IFU June 2023, Restylane-L® IFU June 2023, Restylane® Lyft with Lidocaine IFU June 2023, Restylane® Defyne IFU June 2023, Restylane® Refyne IFU June 2023, Revanesse® Versa™+ DFU 2023, Teoxane RHA® 2 IFU, Teoxane RHA® 3 IFU, Teoxane RHA® 4 IFU. Not a head-to-head study.

Actual patient treated with BOTOX® Cosmetic in her frown lines, crow's feet lines, and forehead lines, along with JUVÉDERM® VOLUMA® XC in her cheeks and chin, JUVÉDERM® VOLBELLA® XC in her lips and undereye hollows, JUVÉDERM® VOLLURE® XC in her smile lines, and JUVÉDERM® VOLUX® XC in her jawline.
Results may vary.

The safe and effective use of these products has not been studied together.

ASK YOUR AESTHETIC SPECIALIST

FOR A FULL-FACE ASSESSMENT TO SEE WHAT'S RIGHT FOR YOU



MURIELLE

asked her aesthetic specialist about achieving lifted cheeks and plumped lips



**SMOOTH,
natural-looking,
LONG-LASTING results**

with the JUVÉDERM® Collection of Fillers

Murielle was treated with BOTOX® Cosmetic (onabotulinumtoxinA) in her frown lines, crow's feet lines, and forehead lines, along with JUVÉDERM® VOLUMA® XC in her cheeks and JUVÉDERM® Ultra XC in her lips. *Real patient. Results may vary.*

The safe and effective use of these products has not been studied together.

JUVÉDERM® Injectable Gel Fillers Important Information

APPROVED USES

JUVÉDERM® VOLUX® XC injectable gel is for deep injection to improve moderate to severe loss of jawline definition in adults over the age of 21.

STEPHANIE

asked her aesthetic specialist about how she could still look like herself but with less noticeable moderate to severe forehead lines, frown lines, and crow's feet lines



**STILL you, just with
FEWER lines**

with BOTOX® Cosmetic (onabotulinumtoxinA)

Stephanie was treated with BOTOX® Cosmetic in her frown lines, crow's feet lines, and forehead lines, along with JUVÉDERM® VOLUMA® XC in her cheeks, JUVÉDERM® VOLLURE® XC in her smile lines, and JUVÉDERM® VOLBELLA® XC in her lips.

Real patient. Results may vary.

BOTOX® Cosmetic (onabotulinumtoxinA) Important Information

Approved Uses

BOTOX® Cosmetic is a prescription medicine that is injected into muscles and used to temporarily improve the look of moderate to severe forehead lines, crow's feet lines, and frown lines between the eyebrows in adults.

IMPORTANT SAFETY INFORMATION

BOTOX® Cosmetic may cause serious side effects that can be life threatening. Get medical help right away if you have any of these problems any time (hours to weeks) after injection of BOTOX® Cosmetic:

- **Problems swallowing, speaking, or breathing**, due to weakening of associated muscles, can be severe and result in loss of life. You are at the highest risk if these problems are pre-existing before injection. Swallowing problems may last for several months.

Please see additional Approved Uses and Important Safety Information throughout for BOTOX® Cosmetic and the JUVÉDERM® Collection of Fillers.

Whitney, 37

Treated with BOTOX[®] Cosmetic in her frown lines, crow's feet lines, and forehead lines, along with JUVÉDERM[®] VOLUMA[®] XC in her cheeks and chin.

moderate to severe FROWN LINES (20 Units)



Real patient. Results may vary.

Unretouched photos taken at maximum frown before and 30 days after treatment with BOTOX[®] Cosmetic. In clinical studies, physicians assessed that 80% of adults had significant improvement at day 30. In the same studies, 89% of adults who were treated saw at least moderate improvement at day 30.*

moderate to severe CROW'S FEET LINES (24 Units)

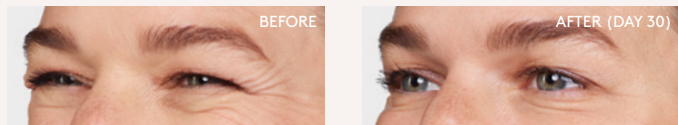

Real patient. Results may vary.

Unretouched photos taken at full smile before and 30 days after treatment with BOTOX[®] Cosmetic. In 2 clinical studies, 26.1% and 20.3% of adults had a ≥ 2-grade improvement at day 30. In one of these studies, 67.9% had mild or no crow's feet lines at day 30 after treatment.*

moderate to severe FOREHEAD LINES (20 Units)

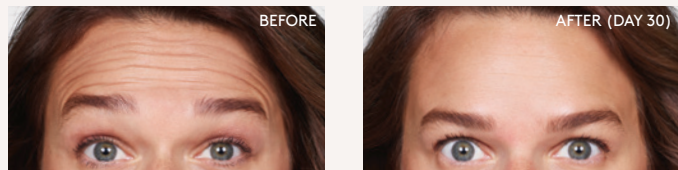

Real patient. Results may vary.

Unretouched photos taken at maximum eyebrow elevation before and 30 days after treatment with BOTOX[®] Cosmetic. In 2 clinical studies of healthy adults, 61% and 46% had a ≥ 2-grade improvement at day 30.*

*Side effects associated with the injection include localized pain, infection, inflammation, tenderness, swelling, redness, and/or bleeding/bruising.

Treatment Total: 64 Units

The safe and effective use of these products has not been studied together.

BOTOX[®] Cosmetic (onabotulinumtoxinA) IMPORTANT SAFETY INFORMATION (continued)

- **Spread of toxin effects.** The effect of botulinum toxin may affect areas away from the injection site and cause serious symptoms including: loss of strength and all-over muscle weakness, double vision, blurred vision and drooping eyelids, hoarseness or change or loss of voice, trouble saying words clearly, loss of bladder control, trouble breathing, and trouble swallowing.



Real patient. Results may vary.

Treated with JUVÉDERM[®] products 3 months after treatment with BOTOX[®] Cosmetic. Unretouched photos taken before and 30 days after treatment with 7.0 mL of JUVÉDERM[®] VOLUMA[®] XC in the cheeks and 2.4 mL of JUVÉDERM[®] VOLUMA[®] XC in the chin.



Real patient. Results may vary.

Unretouched photos taken before and 30 days after treatment with 2.4 mL of JUVÉDERM[®] VOLUMA[®] XC in the chin.

**Treatment
Total:
9.4 mL**



See Whitney's
treatment journey

SCHEDULE YOUR CONSULTATION TODAY

JUVÉDERM[®] Injectable Gel Fillers Important Information (continued)

APPROVED USES (continued)

JUVÉDERM[®] VOLUMA[®] XC injectable gel is for deep injection in the cheek area to correct age-related volume loss and for augmentation of the chin region to improve the chin profile in adults over 21.

JUVÉDERM[®] VOLLURE[®] XC, JUVÉDERM[®] Ultra Plus XC, and JUVÉDERM[®] Ultra XC injectable gels are for injection into the facial tissue for the correction of moderate to severe facial wrinkles and folds, such as nasolabial folds. JUVÉDERM[®] VOLLURE[®] XC injectable gel is for adults over 21.

JUVÉDERM[®] Ultra XC injectable gel is also for injection into the lips and perioral area for lip augmentation in adults over 21.

Please see additional Approved Uses and Important Safety Information throughout for BOTOX[®] Cosmetic and the JUVÉDERM[®] Collection of Fillers.

BEFORE
all treatments

AFTER
treatment with
BOTOX® Cosmetic

AFTER
treatment with
JUVÉDERM® Fillers



Real patient. Results may vary.
Unretouched photo taken 30 days after treatment with BOTOX® Cosmetic in the frown lines, crow's feet lines, and forehead lines.

Real patient. Results may vary.
Treated with JUVÉDERM® products 3 months after treatment with BOTOX® Cosmetic.

Unretouched photo taken 30 days after treatment with 7.0 mL of JUVÉDERM® VOLUMA® XC in the cheeks and 2.4 mL of JUVÉDERM® VOLUMA® XC in the chin.

WHITNEY'S JOURNEY

BOTOX
COSMETIC
onabotulinumtoxinA
injection

JUVÉDERM
COLLECTION OF FILLERS

Ask your aesthetic specialist about a treatment for your goals and get started today.

AGE: 30s | PROFESSION: Interior Designer & Mom

The safe and effective use of these products has not been studied together.

BOTOX® Cosmetic (onabotulinumtoxinA)
IMPORTANT SAFETY INFORMATION (continued)

BOTOX® Cosmetic dosing units are not the same as, or comparable to, any other botulinum toxin product.

There has not been a confirmed serious case of spread of toxin effect when BOTOX® Cosmetic has been used at the recommended dose to treat frown lines, crow's feet lines, and/or forehead lines.

JUVÉDERM® Injectable Gel Fillers Important Information (continued)

APPROVED USES (continued)

JUVÉDERM® VOLBELLA® XC injectable gel is for injection into the lips for lip augmentation and correction of perioral lines, and for injection into the undereye hollows to improve the appearance of undereye hollows in adults over the age of 21.

IMPORTANT SAFETY INFORMATION

Are there any reasons why I should not receive any JUVÉDERM® formulation?

Do not use these products if you have a history of multiple severe allergies or severe allergic reactions (anaphylaxis), if you are allergic to lidocaine or the Gram-positive bacterial proteins used in these products, or if you have had previous allergic reactions to hyaluronic acid fillers.

Please see additional Important Safety Information throughout for BOTOX® Cosmetic and the JUVÉDERM® Collection of Fillers.

Jacqueline, 30

Treated with BOTOX[®] Cosmetic in her frown lines, crow's feet lines, and forehead lines, along with JUVÉDERM[®] VOLUMA[®] XC in her cheeks and chin, JUVÉDERM[®] VOLBELLA[®] XC in her lips and undereye hollows, JUVÉDERM[®] VOLLURE[®] XC in her smile lines, and JUVÉDERM[®] VOLUX[®] XC in her jawline.

moderate to severe FROWN LINES (20 Units)



Real patient. Results may vary.

Treated with BOTOX[®] Cosmetic 3 months after treatment with JUVÉDERM[®] products.

Unretouched photos taken at maximum frown before and 30 days after treatment with BOTOX[®] Cosmetic. In clinical studies, physicians assessed that 80% of adults had significant improvement at day 30. In the same studies, 89% of adults who were treated saw at least moderate improvement at day 30.*

moderate to severe CROW'S FEET LINES (24 Units)



Real patient. Results may vary.

Treated with BOTOX[®] Cosmetic 3 months after treatment with JUVÉDERM[®] products.

Unretouched photos taken at full smile before and 30 days after treatment with BOTOX[®] Cosmetic. In 2 clinical studies, 26.1% and 20.3% of adults had a ≥ 2 -grade improvement at day 30. In one of these studies, 67.9% had mild or no crow's feet lines at day 30 after treatment.*

moderate to severe FOREHEAD LINES (20 Units)



Real patient. Results may vary.

Treated with BOTOX[®] Cosmetic 3 months after treatment with JUVÉDERM[®] products.

Unretouched photos taken at maximum eyebrow elevation before and 30 days after treatment with BOTOX[®] Cosmetic. In 2 clinical studies of healthy adults, 61% and 46% had a ≥ 2 -grade improvement at day 30.*

*Side effects associated with the injection include localized pain, infection, inflammation, tenderness, swelling, redness, and/or bleeding/bruising.

Treatment Total: 64 Units

The safe and effective use of these products has not been studied together.

BOTOX[®] Cosmetic (onabotulinumtoxinA) IMPORTANT SAFETY INFORMATION (continued)

BOTOX[®] Cosmetic may cause loss of strength or general muscle weakness, vision problems, or dizziness within hours to weeks of taking BOTOX[®] Cosmetic. **If this happens, do not drive a car, operate machinery, or do other dangerous activities.**



Real patient. Results may vary.

Unretouched photos taken before and 30 days after treatment with 3.5 mL of JUVÉDERM[®] VOLUMA[®] XC in the cheeks and chin, 1.7 mL of JUVÉDERM[®] VOLBELLA[®] XC in the lips and 0.7 in the undereye hollows, and 0.7 mL of JUVÉDERM[®] VOLLURE[®] XC in the smile lines.



Real patient. Results may vary.

Unretouched photos taken before and 30 days after treatment with 2.6 mL of JUVÉDERM[®] VOLUMA[®] XC in the chin.

Treatment
Total:
11.9 mL



See Jacqueline's
treatment journey

SCHEDULE YOUR CONSULTATION TODAY

JUVÉDERM[®] Injectable Gel Fillers Important Information (continued)

IMPORTANT SAFETY INFORMATION (continued)

What warnings should my doctor advise me about?

- One of the risks with using dermal fillers is the unintentional injection into a blood vessel. The chances of this happening are very small, but if it does happen, the complications can be serious and may be permanent. These complications, which have been reported for facial injections, can include vision abnormalities, blindness, stroke, temporary scabs, or permanent scarring of the skin. Most of these events are irreversible.

Please see additional Important Safety Information throughout for BOTOX[®] Cosmetic and the JUVÉDERM[®] Collection of Fillers.

BEFORE
all treatments

AFTER
treatment with
JUVÉDERM® Fillers

AFTER
treatment with
BOTOX® Cosmetic



Real patient. Results may vary.
Unretouched photo taken 30 days after treatment with 3.5 mL of JUVÉDERM® VOLUMA® XC in the cheeks and 2.6 mL in the chin, 1.7 mL of JUVÉDERM® VOLBELLA® XC in the lips and 0.7 in the undereye hollows, and 0.7 mL of JUVÉDERM® VOLLURE® XC in the smile lines.



Real patient. Results may vary.
Treated with BOTOX® Cosmetic 3 months after treatment with JUVÉDERM® products and treated with 2.7 mL of JUVÉDERM® VOLUX® XC in the jawline about 2 weeks after BOTOX® Cosmetic.

Unretouched photo taken 30 days after treatment with BOTOX® Cosmetic in the frown lines, crow's feet lines, and forehead lines.

AGE: 30s | PROFESSION: Social Media Manager

The safe and effective use of these products has not been studied together.

BOTOX® Cosmetic (onabotulinumtoxinA)
IMPORTANT SAFETY INFORMATION (continued)

Serious and/or immediate allergic reactions have been reported. They include: itching, rash, red itchy welts, wheezing, asthma symptoms, or dizziness or feeling faint. Get medical help right away if you are wheezing or have asthma symptoms, or if you become dizzy or faint.

**JACQUELINE'S
JOURNEY**

BOTOX®
COSMETIC
onabotulinumtoxinA
injection

JUVÉDERM®
COLLECTION OF FILLERS

Ask your aesthetic specialist about a treatment for your goals and get started today.

JUVÉDERM® Injectable Gel Fillers Important Information (continued)

IMPORTANT SAFETY INFORMATION (continued)

What warnings should my doctor advise me about? (continued)

- If you have changes in your vision, signs of a stroke (including sudden difficulty speaking, numbness or weakness in your face, arms or legs, difficulty walking, face drooping, severe headache, dizziness, or confusion), white appearance of the skin, or unusual pain during or shortly after treatment, you should notify your health care practitioner immediately.
- The use of dermal fillers where skin sores, pimples, rashes, hives, cysts, or infections are present should be postponed, as this may delay healing or make skin problems worse.
- The effectiveness of removal of any dermal filler has not been studied.

Please see additional Important Safety Information throughout for BOTOX® Cosmetic and the JUVÉDERM® Collection of Fillers.

Stephanie, 41

Treated with BOTOX® Cosmetic in her frown lines, crow's feet lines, and forehead lines, along with JUVÉDERM® VOLUMA® XC in her cheeks, JUVÉDERM® VOLLURE® XC in her smile lines, and JUVÉDERM® VOLBELLA® XC in her lips.

moderate to severe FROWN LINES (20 Units)



Real patient. Results may vary.

Unretouched photos taken at maximum frown before and 30 days after treatment with BOTOX® Cosmetic. In clinical studies, physicians assessed that 80% of adults had significant improvement at day 30. In the same studies, 89% of adults who were treated saw at least moderate improvement at day 30.*

moderate to severe CROW'S FEET LINES (24 Units)

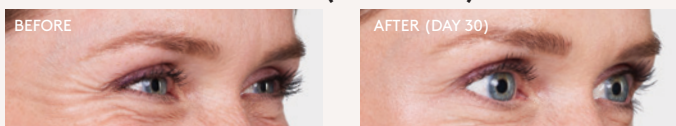

Real patient. Results may vary.

Unretouched photos taken at full smile before and 30 days after treatment with BOTOX® Cosmetic. In 2 clinical studies, 26.1% and 20.3% of adults had a ≥ 2-grade improvement at day 30. In one of these studies, 67.9% had mild or no crow's feet lines at day 30 after treatment.*

moderate to severe FOREHEAD LINES (20 Units)



Real patient. Results may vary.

Unretouched photos taken at maximum eyebrow elevation before and 30 days after treatment with BOTOX® Cosmetic. In 2 clinical studies of healthy adults, 61% and 46% had a ≥ 2-grade improvement at day 30.*

*Side effects associated with the injection include localized pain, infection, inflammation, tenderness, swelling, redness, and/or bleeding/bruising.

Treatment Total: 64 Units

The safe and effective use of these products has not been studied together.

BOTOX® Cosmetic (onabotulinumtoxinA) IMPORTANT SAFETY INFORMATION (continued)

Do not receive BOTOX® Cosmetic if you: are allergic to any of the ingredients in BOTOX® Cosmetic (see Medication Guide for ingredients); had an allergic reaction to any other botulinum toxin product such as *Myobloc*® (rimabotulinumtoxinB), *Dysport*® (abobotulinumtoxinA), or *Xeomin*® (incobotulinumtoxinA); have a skin infection at the planned injection site.



Real patient. Results may vary.

Treated with JUVÉDERM® products 3 months after treatment with BOTOX® Cosmetic.

Unretouched photos taken before and 30 days after treatment with 3.0 mL of JUVÉDERM® VOLUMA® XC in the cheeks, 1.6 mL of JUVÉDERM® VOLLURE® XC in the smile lines, and 0.4 mL of JUVÉDERM® VOLBELLA® XC in the lips.



Real patient. Results may vary.

Unretouched photos taken before and 30 days after treatment with 0.4 mL of JUVÉDERM® VOLBELLA® XC in the lips.

**Treatment
Total:
5.0 mL**



See Stephanie's
treatment journey

SCHEDULE YOUR CONSULTATION TODAY

JUVÉDERM® Injectable Gel Fillers Important Information (continued)

IMPORTANT SAFETY INFORMATION (continued)

What precautions should my doctor advise me about?

- JUVÉDERM® VOLBELLA® XC should only be injected into undereye hollows by doctors who have completed the necessary training for this treatment area. To find a doctor, visit Juvederm.com/find-a-specialist. Doctors who complete the training will be listed with a symbol

Please see additional Important Safety Information throughout for BOTOX® Cosmetic and the JUVÉDERM® Collection of Fillers.

BEFORE
all treatments

AFTER
treatment with
BOTOX® Cosmetic

AFTER
treatment with
JUVÉDERM® Fillers



Real patient. Results may vary.
Unretouched photo taken 30 days after treatment with BOTOX® Cosmetic in the frown lines, crow's feet lines, and forehead lines.

Real patient. Results may vary.
Treated with JUVÉDERM® products 3 months after treatment with BOTOX® Cosmetic.

Unretouched photo taken 30 days after treatment with 3.0 mL of JUVÉDERM® VOLUMA® XC in the cheeks, 1.6 mL of JUVÉDERM® VOLLURE® XC in the smile lines, and 0.4 mL of JUVÉDERM® VOLBELLA® XC in the lips.

AGE: 40s | PROFESSION: Volleyball Coach

The safe and effective use of these products has not been studied together.

BOTOX® Cosmetic (onabotulinumtoxinA)
IMPORTANT SAFETY INFORMATION (continued)

Tell your doctor about all your muscle or nerve conditions, such as ALS or Lou Gehrig's disease, myasthenia gravis, or Lambert-Eaton syndrome, as you may be at increased risk of serious side effects including difficulty swallowing and difficulty breathing from typical doses of BOTOX® Cosmetic.

STEPHANIE'S JOURNEY

BOTOX®
COSMETIC
onabotulinumtoxinA
injection

JUVÉDERM®
COLLECTION OF FILLERS

Ask your aesthetic specialist about a treatment for your goals and get started today.

JUVÉDERM® Injectable Gel Fillers Important Information (continued)

IMPORTANT SAFETY INFORMATION (continued)

What precautions should my doctor advise me about? (continued)

- The safety of these products for use during pregnancy or while breastfeeding has not been studied
- The safety of JUVÉDERM® VOLUMA® XC has not been studied in patients under 35 years or over 65 years for cheek augmentation, or under 22 years and over 80 years for chin augmentation. The safety of JUVÉDERM® VOLUX® XC, JUVÉDERM® VOLLURE® XC and JUVÉDERM® VOLBELLA® XC has not been studied in patients under 22 years, and the safety of JUVÉDERM® Ultra Plus XC and JUVÉDERM® Ultra XC has not been studied in patients under 18 years

Please see additional Important Safety Information throughout for BOTOX® Cosmetic and the JUVÉDERM® Collection of Fillers.

Renee, 47

Treated with BOTOX® Cosmetic in her frown lines, crow's feet lines, and forehead lines, along with JUVÉDERM® VOLUMA® XC in her cheeks, JUVÉDERM® VOLLURE® XC in her smile lines, JUVÉDERM® Ultra XC in her lips, and JUVÉDERM® VOLBELLA® XC in her undereye hollows and lip lines.

moderate to severe FROWN LINES (20 Units)



Real patient. Results may vary.

Treated with BOTOX® Cosmetic 3 months after treatment with JUVÉDERM® products.

Unretouched photos taken at maximum frown before and 30 days after treatment with BOTOX® Cosmetic. In clinical studies, physicians assessed that 80% of adults had significant improvement at day 30. In the same studies, 89% of adults who were treated saw at least moderate improvement at day 30.*

moderate to severe CROW'S FEET LINES (24 Units)

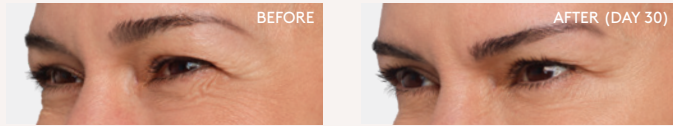

Real patient. Results may vary.

Treated with BOTOX® Cosmetic 3 months after treatment with JUVÉDERM® products.

Unretouched photos taken at full smile before and 30 days after treatment with BOTOX® Cosmetic. In 2 clinical studies, 26.1% and 20.3% of adults had a ≥ 2-grade improvement at day 30. In one of these studies, 67.9% had mild or no crow's feet lines at day 30 after treatment.*

moderate to severe FOREHEAD LINES (20 Units)



Real patient. Results may vary.

Treated with BOTOX® Cosmetic 3 months after treatment with JUVÉDERM® products.

Unretouched photos taken at maximum eyebrow elevation before and 30 days after treatment with BOTOX® Cosmetic. In 2 clinical studies of healthy adults, 61% and 46% had a ≥ 2-grade improvement at day 30.*

*Side effects associated with the injection include localized pain, infection, inflammation, tenderness, swelling, redness, and/or bleeding/bruising.

Treatment Total: 64 Units

The safe and effective use of these products has not been studied together.

BOTOX® Cosmetic (onabotulinumtoxinA)
IMPORTANT SAFETY INFORMATION (continued)

Tell your doctor about all your medical conditions, including: plans to have surgery; had surgery on your face; have trouble raising your eyebrows; drooping eyelids; any other abnormal facial change; are pregnant or plan to become pregnant (it is not known if BOTOX® Cosmetic can harm your unborn baby); are breast-feeding or plan to (it is not known if BOTOX® Cosmetic passes into breast milk).



Real patient. Results may vary.

Unretouched photos taken before and 30 days after treatment with 3.5 mL of JUVÉDERM® VOLUMA® XC in the cheeks, 3.7 mL of JUVÉDERM® VOLLURE® XC in the smile lines, 1.0 mL of JUVÉDERM® Ultra XC in the lips, and 1.5 mL of JUVÉDERM® VOLBELLA® XC in the undereye hollows and 0.6 mL in the lip lines.



Real patient. Results may vary.

Unretouched photos taken before and 30 days after treatment with 1.0 mL of JUVÉDERM® Ultra XC in the lips.

**Treatment
Total:
10.3 mL**



See Renee's
treatment journey

SCHEDULE YOUR CONSULTATION TODAY

JUVÉDERM® Injectable Gel Fillers Important Information (continued)

IMPORTANT SAFETY INFORMATION (continued)

What precautions should my doctor advise me about? (continued)

- The safety and effectiveness of treatment with JUVÉDERM® products in anatomical regions outside of their approved uses have not been established in clinical studies

Please see additional Important Safety Information throughout for BOTOX® Cosmetic and the JUVÉDERM® Collection of Fillers.

BEFORE
all treatments

AFTER
treatment with
JUVÉDERM® Fillers

AFTER
treatment with
BOTOX® Cosmetic



Real patient. Results may vary.
Unretouched photo taken 30 days after treatment with 3.5 mL of JUVÉDERM® VOLUMA® XC in the cheeks, 3.7 mL of JUVÉDERM® VOLLURE® XC in the smile lines, 1.0 mL of JUVÉDERM® Ultra XC in the lips, and 1.5 mL of JUVÉDERM® VOLBELLA® XC in the undereye hollows and 0.6 mL in the lip lines.

Real patient. Results may vary.
Treated with BOTOX® Cosmetic 3 months after treatment with JUVÉDERM® products.

Unretouched photo taken 30 days after treatment with BOTOX® Cosmetic in the frown lines, crow's feet lines, and forehead lines.

AGE: 40s | PROFESSION: Real Estate Agent

The safe and effective use of these products has not been studied together.

BOTOX® Cosmetic (onabotulinumtoxinA)
IMPORTANT SAFETY INFORMATION (continued)

Tell your doctor about all the medicines you take, including prescription and over-the-counter medicines, vitamins, and herbal supplements. Using BOTOX® Cosmetic with certain other medicines may cause serious side effects. **Do not start any new medicines until you have told your doctor that you have received BOTOX® Cosmetic in the past.**

**RENEE'S
JOURNEY**

BOTOX®
COSMETIC
onabotulinumtoxinA
injection

JUVÉDERM®
COLLECTION OF FILLERS

Ask your aesthetic specialist about a treatment for your goals and get started today.

JUVÉDERM® Injectable Gel Fillers Important Information (continued)

IMPORTANT SAFETY INFORMATION (continued)

What precautions should my doctor advise me about? (continued)

- If you have a history of excessive scarring (thick, hard scars) or pigmentation disorders, treatment in these patients has not been studied and may result in additional scars or changes in pigmentation

Please see additional Important Safety Information throughout for BOTOX® Cosmetic and the JUVÉDERM® Collection of Fillers.

Landerson, 34

Treated with BOTOX[®] Cosmetic in his frown lines, crow's feet lines, and forehead lines, along with JUVÉDERM[®] VOLUMA[®] XC in his cheeks.

moderate to severe FROWN LINES (20 Units)



Real patient. Results may vary.

Unretouched photos taken at maximum frown before and 30 days after treatment with BOTOX[®] Cosmetic. In clinical studies, physicians assessed that 80% of adults had significant improvement at day 30. In the same studies, 89% of adults who were treated saw at least moderate improvement at day 30.*

moderate to severe CROW'S FEET LINES (24 Units)



Real patient. Results may vary.

Unretouched photos taken at full smile before and 30 days after treatment with BOTOX[®] Cosmetic. In 2 clinical studies, 26.1% and 20.3% of adults had a ≥ 2-grade improvement at day 30. In one of these studies, 67.9% had mild or no crow's feet lines at day 30 after treatment.*

moderate to severe FOREHEAD LINES (20 Units)



Real patient. Results may vary.

Unretouched photos taken at maximum eyebrow elevation before and 30 days after treatment with BOTOX[®] Cosmetic. In 2 clinical studies of healthy adults, 61% and 46% had a ≥ 2-grade improvement at day 30.*

*Side effects associated with the injection include localized pain, infection, inflammation, tenderness, swelling, redness, and/or bleeding/bruising.

Treatment Total: 64 Units

The safe and effective use of these products has not been studied together.

BOTOX[®] Cosmetic (onabotulinumtoxinA) IMPORTANT SAFETY INFORMATION (continued)

Tell your doctor if you have received any other botulinum toxin product in the last 4 months; have received injections of botulinum toxin such as *Myobloc*[®], *Dysport*[®], or *Xeomin*[®] in the past (tell your doctor exactly which product you received); have recently received an antibiotic by injection; take muscle relaxants; take an allergy or cold medicine; take a sleep medicine; take aspirin-like products or blood thinners.



Real patient. Results may vary.

Treated with JUVÉDERM[®] VOLUMA[®] XC 3 months after treatment with BOTOX[®] Cosmetic. Unretouched photos taken before and 30 days after treatment with 6.0 mL of JUVÉDERM[®] VOLUMA[®] XC in the cheeks.

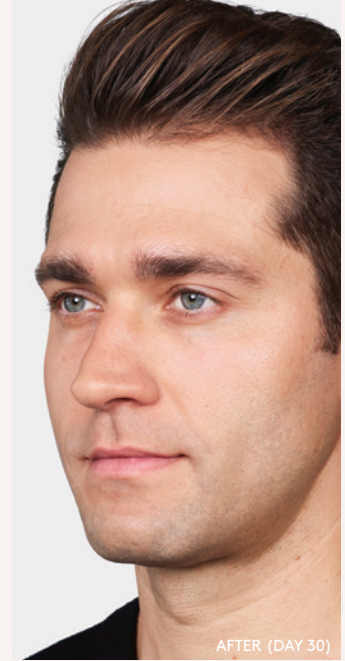

**Treatment
Total:
6.0 mL**



See Landerson's
treatment journey

SCHEDULE YOUR CONSULTATION TODAY

JUVÉDERM[®] Injectable Gel Fillers Important Information (continued)

IMPORTANT SAFETY INFORMATION (continued)

What precautions should my doctor advise me about? (continued)

- If you are planning other procedures including laser treatments or a chemical peel, there is a possible risk of inflammation at the treatment site if these procedures are performed closely before or after JUVÉDERM[®] injectable gel treatment

Please see additional Important Safety Information throughout for BOTOX[®] Cosmetic and the JUVÉDERM[®] Collection of Fillers.

BEFORE
all treatments

AFTER
treatment with
BOTOX® Cosmetic

AFTER
treatment with
JUVÉDERM® Fillers



Real patient. Results may vary.
Unretouched photo taken 30 days after treatment with BOTOX® Cosmetic in the frown lines, crow's feet lines, and forehead lines.

Real patient. Results may vary.
Treated with JUVÉDERM® products 3 months after treatment with BOTOX® Cosmetic.

Unretouched photo taken 30 days after treatment with 6.0 mL of JUVÉDERM® VOLUMA® XC in the cheeks.

LANDERSON'S JOURNEY

BOTOX
COSMETIC
onabotulinumtoxinA
injection

JUVÉDERM
COLLECTION OF FILLERS

Ask your aesthetic specialist about a treatment for your goals and get started today.

AGE: 30s | PROFESSION: Outdoorsman

The safe and effective use of these products has not been studied together.

BOTOX® Cosmetic (onabotulinumtoxinA) **IMPORTANT SAFETY INFORMATION (continued)**

Other side effects of BOTOX® Cosmetic include: dry mouth; discomfort or pain at the injection site; tiredness; headache; neck pain; and eye problems: double vision, blurred vision, decreased eyesight, drooping eyelids and eyebrows, swelling of your eyelids and dry eyes.

JUVÉDERM® Injectable Gel Fillers Important Information (continued)

IMPORTANT SAFETY INFORMATION (continued)

What precautions should my doctor advise me about? (continued)

- Tell your doctor if you are on therapy used to reduce your body's natural defense system (such as steroids, chemotherapy, and medicines to treat autoimmune diseases, HIV, and AIDs), as these may increase your risk of infection; and medications that can prolong bleeding (such as aspirin, ibuprofen, or other blood thinners), as these may result in increased bruising or bleeding at the injection site.

Please see additional Important Safety Information throughout for BOTOX® Cosmetic and the JUVÉDERM® Collection of Fillers.

Justin, 41

Treated with BOTOX[®] Cosmetic in his frown lines, crow's feet lines, and forehead lines, along with JUVÉDERM[®] VOLUMA[®] XC in his cheeks and chin, JUVÉDERM[®] VOLLURE[®] XC in his smile lines, and JUVÉDERM[®] VOLBELLA[®] XC in his undereye hollows.

moderate to severe FROWN LINES (20 Units)



Real patient. Results may vary.

Treated with BOTOX[®] Cosmetic 3 months after treatment with JUVÉDERM[®] products.

Unretouched photos taken at maximum frown before and 30 days after treatment with BOTOX[®] Cosmetic. In clinical studies, physicians assessed that 80% of adults had significant improvement at day 30. In the same studies, 89% of adults who were treated saw at least moderate improvement at day 30.*

moderate to severe CROW'S FEET LINES (24 Units)

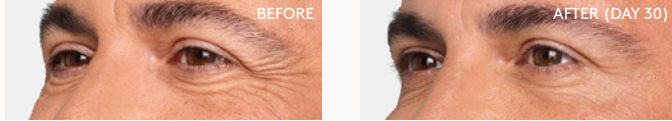

Real patient. Results may vary.

Treated with BOTOX[®] Cosmetic 3 months after treatment with JUVÉDERM[®] products.

Unretouched photos taken at full smile before and 30 days after treatment with BOTOX[®] Cosmetic. In 2 clinical studies, 26.1% and 20.3% of adults had a ≥ 2 -grade improvement at day 30. In one of these studies, 67.9% had mild or no crow's feet lines at day 30 after treatment.*

moderate to severe FOREHEAD LINES (20 Units)



Real patient. Results may vary.

Treated with BOTOX[®] Cosmetic 3 months after treatment with JUVÉDERM[®] products.

Unretouched photos taken at maximum eyebrow elevation before and 30 days after treatment with BOTOX[®] Cosmetic. In 2 clinical studies of healthy adults, 61% and 46% had a ≥ 2 -grade improvement at day 30.*

*Side effects associated with the injection include localized pain, infection, inflammation, tenderness, swelling, redness, and/or bleeding/bruising.

Treatment Total: 64 Units

The safe and effective use of these products has not been studied together.

BOTOX[®] Cosmetic (onabotulinumtoxinA)
IMPORTANT SAFETY INFORMATION (continued)

For more information, refer to the Medication Guide or talk with your doctor.



Real patient. Results may vary.

Unretouched photos taken before and 30 days after treatment with 2.8 mL of JUVÉDERM[®] VOLUMA[®] XC in the cheeks and chin, 1.6 mL of JUVÉDERM[®] VOLLURE[®] XC in the smile lines, and 0.6 mL of JUVÉDERM[®] VOLBELLA[®] XC in the undereye hollows.

In the JUVÉDERM[®] VOLUMA[®] XC clinical study in the chin, the main measure for success was not met in male patients. However, their satisfaction was still high.

**Treatment
Total:
8.5 mL**



See Justin's
treatment journey

SCHEDULE YOUR CONSULTATION TODAY

JUVÉDERM[®] Injectable Gel Fillers Important Information (continued)

IMPORTANT SAFETY INFORMATION (continued)

What precautions should my doctor advise me about? (continued)

- Avoid applying makeup for 12 hours after treatment and minimize strenuous exercise, exposure to extensive sun or heat, and alcoholic beverages within the first 24 hours following treatment, as these may cause temporary redness, swelling, and/or itching at the injection site

Please see additional Important Safety Information throughout for BOTOX[®] Cosmetic and the JUVÉDERM[®] Collection of Fillers.

BEFORE
all treatments

AFTER
treatment with
JUVÉDERM® Fillers

AFTER
treatment with
BOTOX® Cosmetic



Real patient. Results may vary.
Unretouched photo taken 30 days after treatment with 2.8 mL of JUVÉDERM® VOLUMA® XC in the cheeks and 3.5 mL in the chin, 1.6 mL of JUVÉDERM® VOLLURE® XC in the smile lines, and 0.6 mL of JUVÉDERM® VOLBELLA® XC in the undereye hollows.

Real patient. Results may vary.
Treated with BOTOX® Cosmetic 3 months after treatment with JUVÉDERM® products.
Unretouched photo taken 30 days after treatment with BOTOX® Cosmetic in the frown lines, crow's feet lines, and forehead lines.

AGE: 40s | PROFESSION: Day Trader

The safe and effective use of these products has not been studied together.

BOTOX® Cosmetic (onabotulinumtoxinA)
IMPORTANT SAFETY INFORMATION (continued)

To report a side effect, please call Allergan at 1-800-678-1605.

Please see accompanying Summary of Information about BOTOX® Cosmetic.

**JUSTIN'S
JOURNEY**

BOTOX®
COSMETIC
onabotulinumtoxinA
injection

JUVÉDERM®
COLLECTION OF FILLERS

Ask your aesthetic specialist about a treatment for your goals and get started today.

JUVÉDERM® Injectable Gel Fillers Important Information (continued)

IMPORTANT SAFETY INFORMATION (continued)

What precautions should my doctor advise me about? (continued)

- JUVÉDERM® VOLUMA® XC was not studied in patients with significant loose skin of the chin, neck, or jaw
- The effect of JUVÉDERM® VOLUMA® XC injection into the chin on facial hair growth has not been studied
- Patients who experience skin injury near the site of JUVÉDERM® VOLUMA® XC injection may be at a higher risk for adverse events

Please see additional Important Safety Information throughout for BOTOX® Cosmetic and the JUVÉDERM® Collection of Fillers.

Murielle, 27

Treated with BOTOX[®] Cosmetic in her frown lines, crow's feet lines, and forehead lines, along with JUVÉDERM[®] VOLUMA[®] XC in her chin and JUVÉDERM[®] Ultra XC in her lips.

moderate to severe FROWN LINES (20 Units)



Real patient. Results may vary.

Unretouched photos taken at maximum frown before and 30 days after treatment with BOTOX[®] Cosmetic. In clinical studies, physicians assessed that 80% of adults had significant improvement at day 30. In the same studies, 89% of adults who were treated saw at least moderate improvement at day 30.*

moderate to severe CROW'S FEET LINES (24 Units)



Real patient. Results may vary.

Unretouched photos taken at full smile before and 30 days after treatment with BOTOX[®] Cosmetic. In 2 clinical studies, 26.1% and 20.3% of adults had a ≥ 2 -grade improvement at day 30. In one of these studies, 67.9% had mild or no crow's feet lines at day 30 after treatment.*

moderate to severe FOREHEAD LINES (20 Units)



Real patient. Results may vary.

Unretouched photos taken at maximum eyebrow elevation before and 30 days after treatment with BOTOX[®] Cosmetic. In 2 clinical studies of healthy adults, 61% and 46% had a ≥ 2 -grade improvement at day 30.*

*Side effects associated with the injection include localized pain, infection, inflammation, tenderness, swelling, redness, and/or bleeding/bruising.

Treatment Total: 64 Units

The safe and effective use of these products has not been studied together.

JUVÉDERM[®] Injectable Gel Fillers Important Information (continued)

IMPORTANT SAFETY INFORMATION (continued)

What precautions should my doctor advise me about? (continued)

- Tell your doctor if you have already been injected with dermal fillers in the same area as the one(s) you are about to be treated for. This information helps your doctor decide when and whether you should get treatment



Real patient. Results may vary.

Treated with JUVÉDERM[®] products 3 months after treatment with BOTOX[®] Cosmetic.

Unretouched photos taken before and 30 days after treatment with 2.5 mL of JUVÉDERM[®] VOLUMA[®] XC in the chin and 1.5 mL of JUVÉDERM[®] Ultra XC in the lips.



Real patient. Results may vary.

Unretouched photos taken before and 30 days after treatment with 1.5 mL of JUVÉDERM[®] Ultra XC in the lips.

**Treatment
Total:
4.0 mL**



See Murielle's treatment
journey

SCHEDULE YOUR CONSULTATION TODAY

What are possible side effects of treatment?

The most commonly reported side effects with JUVÉDERM[®] injectable gels were redness, swelling, pain, tenderness, firmness, lumps/bumps, bruising, discoloration, and itching. For JUVÉDERM[®] VOLBELLA[®] XC, dryness was also reported.

Please see additional Important Safety Information throughout for BOTOX[®] Cosmetic and the JUVÉDERM[®] Collection of Fillers.

BEFORE
all treatments



AFTER
treatment with
BOTOX® Cosmetic



Real patient. Results may vary.
Unretouched photo taken 30 days after treatment with BOTOX® Cosmetic in the frown lines, crow's feet lines, and forehead lines.

AFTER
treatment with
JUVÉDERM® Fillers



Real patient. Results may vary.
Treated with JUVÉDERM® products 3 months after treatment with BOTOX® Cosmetic.
Unretouched photo taken 30 days after treatment with 2.5 mL of JUVÉDERM® VOLUMA® XC in the chin and 1.5 mL of JUVÉDERM® Ultra XC in the lips.

AGE: 20s | PROFESSION: Lifelong Ballet Dancer & Mom

The safe and effective use of these products has not been studied together.

JUVÉDERM® Injectable Gel Fillers Important Information (continued)

IMPORTANT SAFETY INFORMATION (continued)

What are possible side effects of treatment? (continued)

These side effects are consistent with other facial injection procedures and most will resolve within 30 days. Your doctor may choose to treat side effects persisting longer with antibiotics, steroids, or hyaluronidase (an enzyme that breaks down hyaluronic acid).

As with all skin injection procedures, there is a risk of infection.

To report a side effect with any product in the JUVÉDERM® Collection, please call the Allergan® Product Support Department at 1-877-345-5372. Please also visit Juvéderm.com or talk to your doctor for more information.

Products in the JUVÉDERM® Collection are available only by a licensed physician or properly licensed practitioner.

MURIELLE'S JOURNEY

BOTOX
COSMETIC
onabotulinumtoxinA
injection

JUVÉDERM®
COLLECTION OF FILLERS

Ask your aesthetic specialist about a treatment for your goals and get started today.



The Look of 3 is a BOTOX® Cosmetic treatment of 3 areas, 64 Units, at least 3 times a year. If it's right for you, you could still look like yourself—just with fewer lines.

20+ years on the market. 600+ publications. 3 FDA approvals.

JUVÉDERM® COLLECTION OF FILLERS

JUVÉDERM® is the **#1 chosen filler collection worldwide*** that offers smooth, natural-looking and long-lasting results. Each JUVÉDERM® product is specifically designed for different needs in different areas of the face.

1 COLLECTION. 6 PRODUCTS. 9 FDA APPROVALS.

WHERE DOES IT TREAT?

TEMPORARILY IMPROVES THE LOOK OF MODERATE TO SEVERE:

- Frown lines
- Crow's feet lines
- Forehead lines

A JOURNEY CUSTOMIZED FOR YOU

VOLUMIZE CHEEKS FOR LIFT
JUVÉDERM® VOLUMA® XC

ENHANCE LIPS AND SOFTEN LIP LINES
JUVÉDERM® VOLBELLA® XC

SHAPE THE CHIN FOR CONTOUR
JUVÉDERM® VOLUMA® XC

SMOOTH SMILE LINES
JUVÉDERM® VOLLURE® XC

REDEFINE THE JAWLINE
JUVÉDERM® VOLUX® XC

FILL SMILE LINES
JUVÉDERM® ULTRA PLUS XC

PLUMP THE LIPS
JUVÉDERM® ULTRA XC

IMPROVE THE UNDEREYE HOLLOW
JUVÉDERM® VOLBELLA® XC

WHAT TO EXPECT?

1-2 DAYS

Start to see results within 1 to 2 days, with full results in 30 days

IMMEDIATE

You may see results immediately

HOW LONG DO RESULTS LAST?

4 MONTHS

Results can last up to 4 months in 3 areas

1-2 YEARS

Results may last 1 to 2 years with optimal treatment, depending on the product(s) used and area(s) treated

GET STARTED TODAY!

Ask your aesthetic specialist about a customized treatment plan for your goals.

*Based on a January 2023 healthcare provider survey in the US (n = 959) and a Q1 2022 healthcare provider survey outside the US (n = 1799).

†As of August 2023.

The safe and effective use of these products has not been studied together.



#1

SELLING
PRODUCT OF ITS
KIND IN THE US†

JUVÉDERM®
COLLECTION OF FILLERS

#1

CHOSEN FILLER
COLLECTION
WORLDWIDE*

BOTOX[®]
COSMETIC
onabotulinumtoxinA
injection

JUVÉDERM[®]
COLLECTION OF FILLERS

**ASK YOUR AESTHETIC SPECIALIST
ABOUT BOTOX[®] COSMETIC AND
JUVÉDERM[®] BY NAME.**

Learn more at aduototalkabout.com



Allē.

Join today to start earning rewards, personalized savings offers, and points you can cash in for future treatments.

The safe and effective use of these products has not been studied together.

PICTURED: JUVÉDERM[®] Collection of Fillers syringes and BOTOX[®] Cosmetic vials.

**Allergan
Aesthetics**
an AbbVie company

© 2023 AbbVie. All rights reserved. BOTOX and its design are trademarks of Allergan, Inc., an AbbVie company. JUVÉDERM, VOLBELLA, VOLLURE, VOLUMA, VOLUX, and their designs are trademarks of Allergan Holdings France SAS, an AbbVie company, or its affiliates. All other trademarks are the property of their respective owners. BotoxCosmetic.com 1-800-BOTOXMD Juvederm.com MBD151759-v2 12/23 022275